

Oncology Algorithm for Addressing Fertility

Your patients of reproductive age can benefit greatly by learning about their fertility risks and options before treatment begins. Visit LIVESTRONG.org/Fertility for more resources.

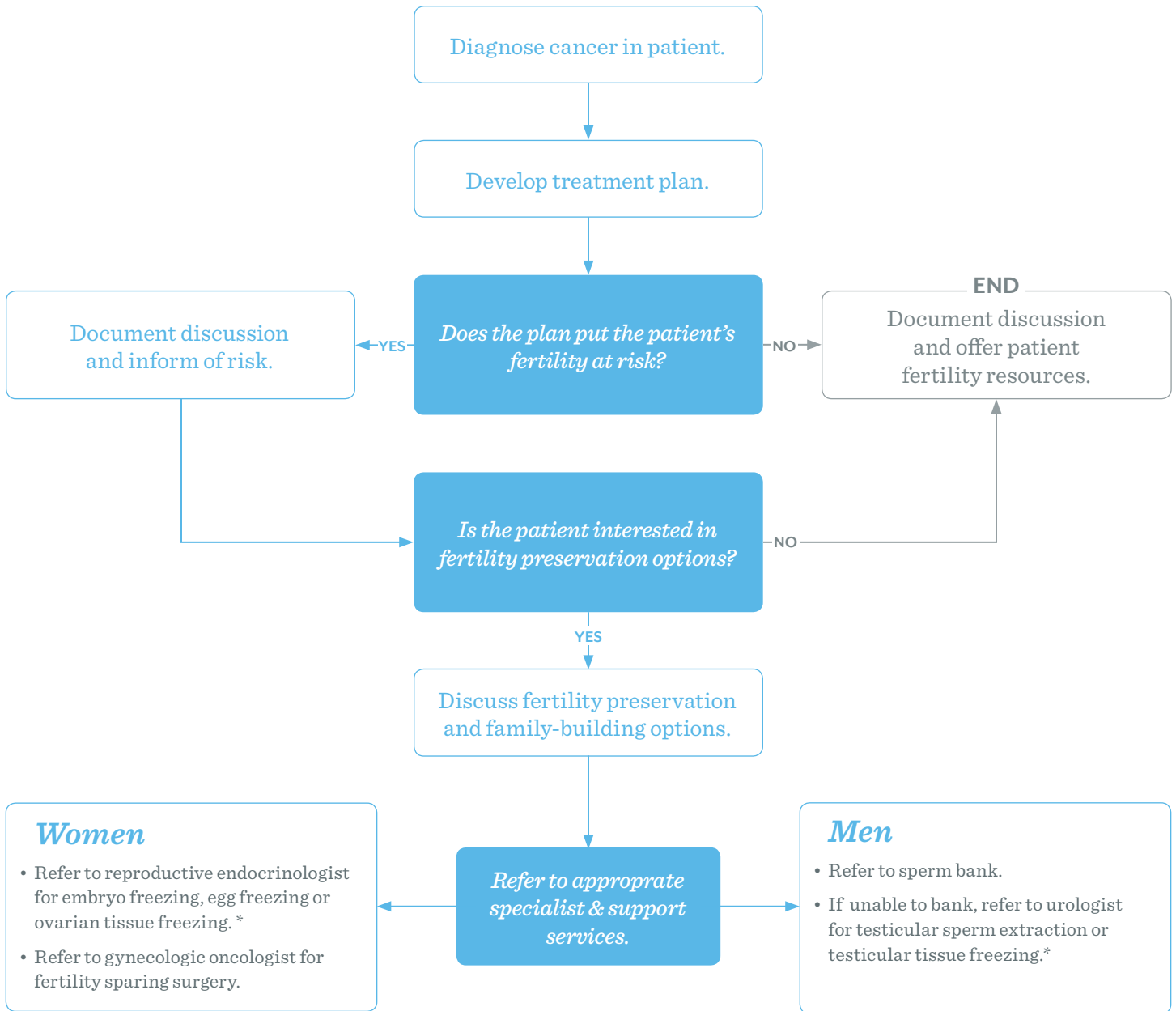

* Experimental procedure

* Experimental procedure

LIVESTRONG provides free support and education to those whose cancer treatments present the risk of infertility. Call 855.220.7777.

LIVESTRONG
fertility

The LIVESTRONG Foundation does not directly or indirectly engage in the practice of medicine. The information presented here does not constitute medical advice, diagnosis or treatment, should not be considered complete and should never be used in place of consultation between patient and health care provider.

© LIVESTRONG, a registered trademark of the LIVESTRONG Foundation.
The LIVESTRONG Foundation is a 501(c)(3) under federal tax guidelines.